VMRD
PO Box 502, Pullman, WA 99163 USA

Telephone: + 1 (509) 334-5815
Fax: + 1 (509) 332-5356
E-mail: *vmrd@vmrd.com*
Web site: *http://www.vmrd.com*

Certificate of Analysis

FELINE CALICIVIRUS (FCV)

FA Substrate Slide

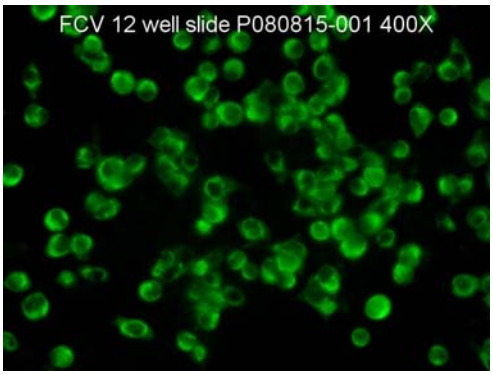

CATALOG NO.: SLD-IFA-FCV
SIZE: 12 well
LOT: P080815-001
EXPIRATION: 4 May 2012

AGENT: Feline Calicivirus (FCV)
Cell Culture Substrate: Crandell Feline Kidney Cells (CrFK)
Virus Strain: TN-771 group Ab test.

QUALITY CONTROL METHOD: Indirect FA using VMRD FCV Positive Control (catalog no. PC-IFA-FCV); FCV Negative Control (catalog no. NC-IFA-FCV); Anti-Feline IgG FITC Conjugate (catalog no. CJ-F-FELG-1ML or CJ-F-FELG-10ML).

Specific Reaction: 3-4+ fluorescence with the positive control and negative with negative control with 1+ background. There are 0 to too numerous to count positive cells per high power field.

PATTERN OF FLUORESCENCE: Intense undifferentiated cytoplasmic fluorescence in single cells.

INTENDED USE: Useful in detecting anti-viral antibody by IFA.

STABILITY: Foil-pouch sealed slides are stable when stored below -20°C. Avoid self-defrosting freezers.

DESCRIPTION: Slides are virus-infected cell cultures grown on the surface of Teflon-masked slides. They are supplied fixed and unstained in moisture-free foil pouches. All wells contain both positive and negative cells. The positive cells usually total no more than 30% of the cells in the well so that good contrast may be seen.

FOR *IN VITRO* LABORATORY USE ONLY.

WARRANTY: *VMRD, Inc.* warrants that this product is as described in the quantity and contents stated on the label at the time of delivery to the customer. NO OTHER WARRANTIES, EXPRESS OR IMPLIED, ARE MADE BEYOND THE LABEL DESCRIPTION, INCLUDING WARRANTIES OF MERCHANTABILITY OR FITNESS FOR A PARTICULAR USE. Remedy is limited to replacement of the product or refund of the purchase price. *VMRD, Inc*. is not liable for property damage, personal injury, or economic loss caused by the product. The information listed in this information sheet is provided for reference only, and should not be substituted for the user's own incoming material quality control.

RECOMMENDED STAINING PROCEDURE FOR INDIRECT FA:

1. Warm slide to room temperature before removing from foil pouch.
2. Place 50 µl diluted serum on the designated wells. Dilute serum in serum diluting buffer, pH 7.2 (catalog no. 210-93-SB
3. Incubate slide in humid chamber at 37°C for 30 minutes.
4. Using a wash bottle, gently rinse slide briefly in FA rinse buffer, pH 9.0 (catalog no. 210-90-RB) and then soak for 10 minutes in FA rinse buffer, pH 9.0.
5. Drain slide and dry around wells by pressing blotter (included in pouch) to front surface. Place 50 µl labeled anti-IgG or IgM on the wells.
6. Incubate as in step 3.
7. Rinse as in step 4.
8. Drain slide and dry back and edges with a paper towel. Do not allow stained surface to dry. Do not rinse with water.
9. Mount with mounting fluid [glycerol/FA rinse buffer, pH 9.0, (50/50)] (catalog no. 210-92-MF) and view with good quality fluorescence microscope at 100X-250X. Confirmation may be made at 400X.

RECOMMENDED STAINING PROCEDURE FOR DIRECT FA:

1. Warm slide to room temperature before removing from foil pouch.
2. Place 50 µl of direct FA conjugate on the designated wells.
3. Incubate slide in humid chamber at 37°C for 30 minutes.
4. Using a wash bottle, gently rinse slide briefly in FA rinse buffer, pH 9.0 (catalog no. 210-90-RB) and then soak for 10 minutes in FA rinse buffer, pH 9.0.
5. Drain slide and dry back and edges with a paper towel. Do not allow stained surface to dry. Do not rinse with water.
6. Mount with mounting fluid [glycerol/FA rinse buffer, pH 9.0, (50/50)] (catalog no. 210-92-MF) and view with good quality fluorescence microscope at 100X-250X. Confirmation may be at 400X.

SERUM DILUTING BUFFER (pH 7.2):*

- Na_2HPO_4 . . . . . 1.19 gm
- NaH_2PO_4 . . . . . 0.22 gm
- NaCl . . . . . 8.55 gm
- BSA . . . . . 10.0 gm
- DI/dH_2O . . . . . Q.S. to 1 liter

* This recipe makes 1 liter. If you need less, adjust recipe accordingly. Store at 4°C. Add 0.09% NaN_3 if diluted serum is not going to be used within one week.

4X FA RINSE BUFFER (pH 9.0):

- Na_2CO_3 . . . . . 11.4 gm
- $NaHCO_3$ . . . . . 33.6 gm
- NaCl . . . . . 8.5 gm
- DI/dH_2O . . . . . Q.S. to 1 liter

Final pH should be 9.0-9.5. This is a 4X concentrate and should be diluted 1:4 with DI/distilled water for use as a working buffer. Keep in a tightly stoppered container at room temperature. MOUNTING FLUID is made by mixing glycerol and FA rinse buffer, pH 9.0, in equal proportions.